

CLIENT :
Intesa Sanpaolo Bank

ARCHITECT :
RBPW : Renzo Piano Building Workshop

INTERIOR DESIGN :
PLC Architectures

DESIGN TEAM :
Pier Luigi Copat, *Architect principal* ;
Laure Ballu, Pilar Blanes, Alessandra Mecchia, Francesco Poi,
Collaborators

PROGRAM INTERIOR DESIGN :
Interior Design and fitting out of all offices floors central core.
2 restaurants, cafeteria, rooftop Restaurant, main Boardroom.

COST OF WORKS :
245 000 000 €

SITE AREA :
55 000 m²

DATE :
2012

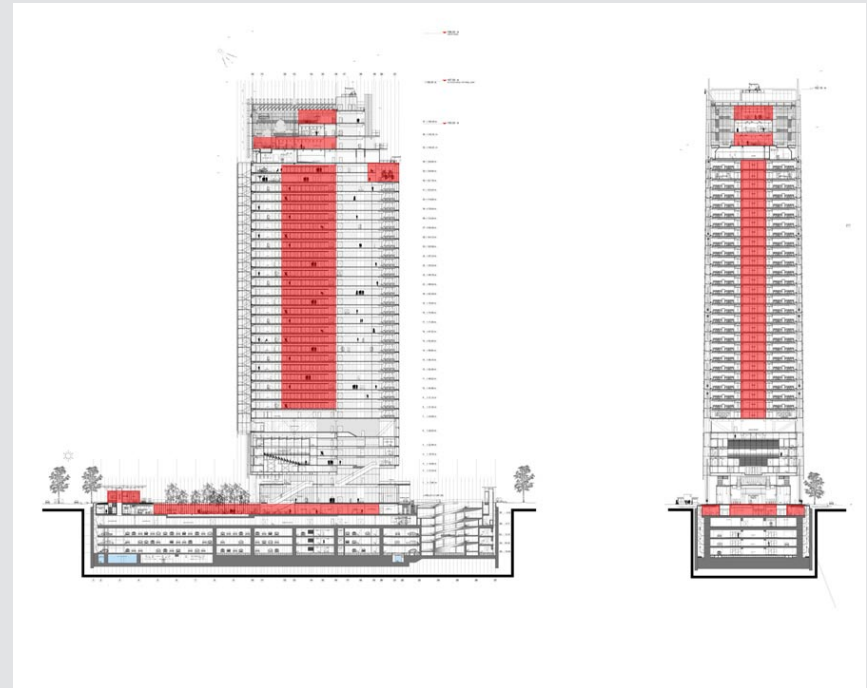
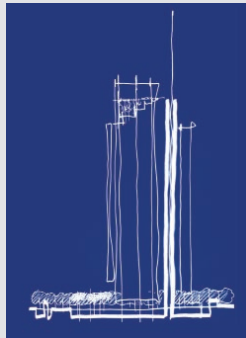



TORRE INTESA SANPAOLO - TORINO